



SITE SECURE

Security Management *Made Easy*

Guard Tour and Reporting Module

The use of the Guard Tour is a very important feature of large high risk facilities such as Government facilities, oil refineries, chemical plants, hospitals, research facilities, large shopping malls, colleges & universities. The *Site-Secure* Guard Tour device is a hand held computer and bar code scanner with a screen for instructions to the guard, which are associated with each bar code, these instructions must be performed. There is the capability of unlimited simultaneous tours with up to 250 bar code locations per tour. Three types of tours can be selected, Random, Forced or Timed. In a Timed tour the device will advise the guard if he/she is late and also provide a distinct audible for a good read and bad read of the bar code. When the tour is complete the guard plugs the palm computer into its charger cradle and all the tours recorded data is automatically up loaded to the host Server for future records and report generation.

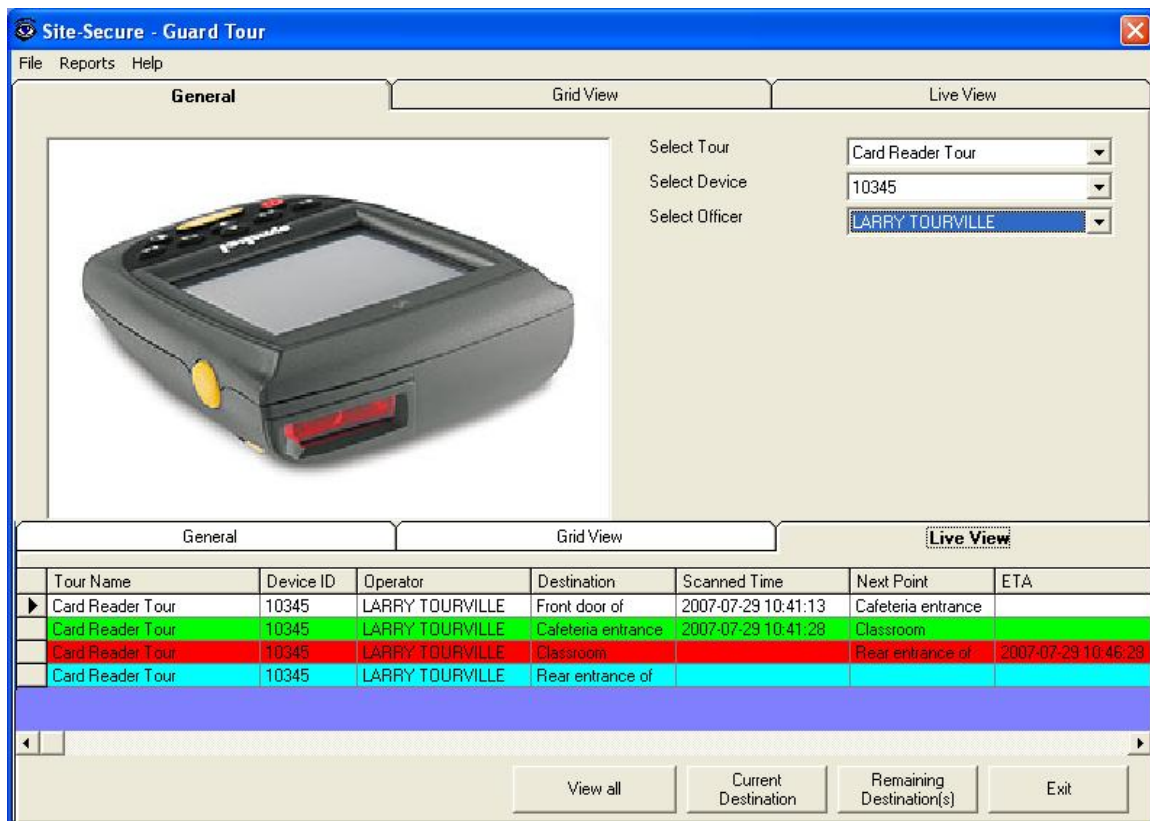

Site-Secure - Guard Tour

File Reports Help

General Grid View Live View

Select Tour: Card Reader Tour

Select Device: 10345

Select Officer: LARRY TOURVILLE

| Tour Name | Device ID | Operator | Destination | Scanned Time | Next Point | ETA |
|------------------|-----------|-----------------|--------------------|---------------------|--------------------|---------------------|
| Card Reader Tour | 10345 | LARRY TOURVILLE | Front door of | 2007-07-29 10:41:13 | Cafeteria entrance | |
| Card Reader Tour | 10345 | LARRY TOURVILLE | Cafeteria entrance | 2007-07-29 10:41:28 | Classroom | |
| Card Reader Tour | 10345 | LARRY TOURVILLE | Classroom | | Rear entrance of | 2007-07-29 10:46:28 |
| Card Reader Tour | 10345 | LARRY TOURVILLE | Rear entrance of | | | |

View all Current Destination Remaining Destination(s) Exit

Features:

- Multiple simultaneous tours
- Forced timed tours
- Random tour between start and finish
- Tour Notepad for “off normal” conditions
- Automatic data upload/sync to Server
- Light weight and weatherproof palm computer
- Live view of tour status (when integrated with access control)

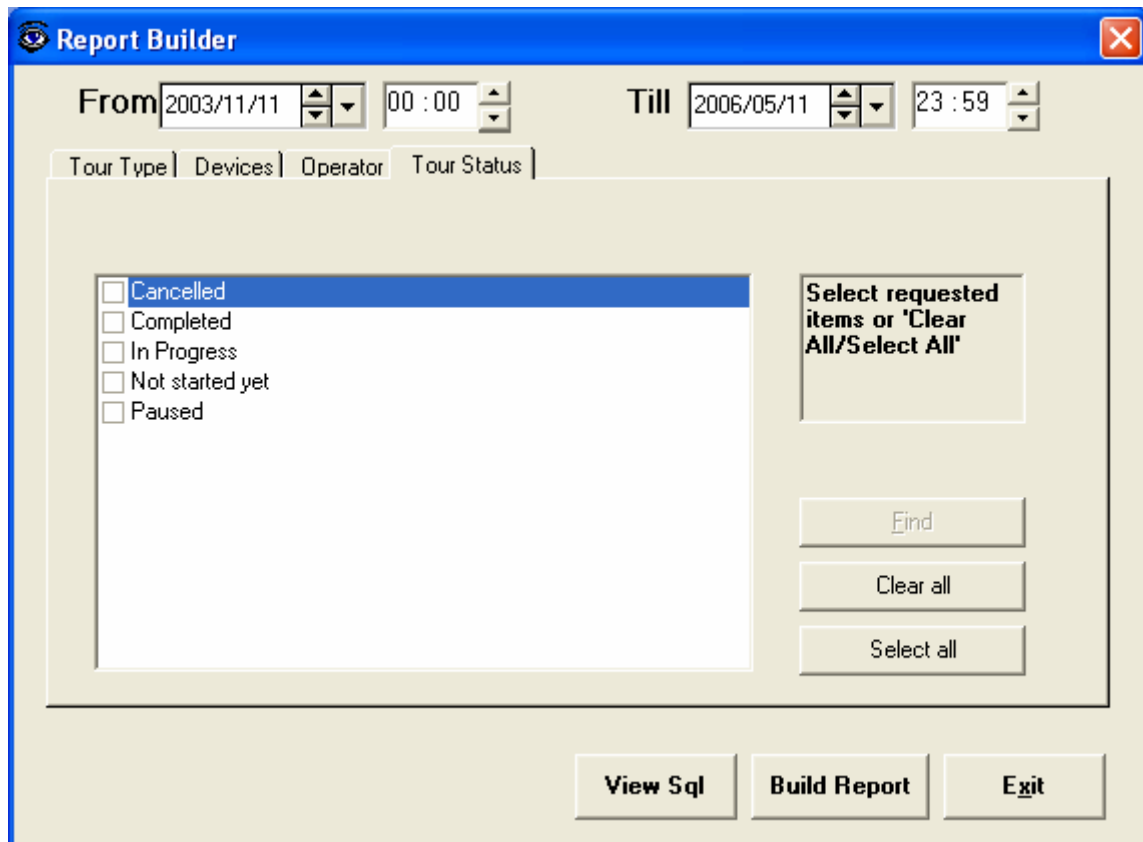

Extensive report capabilities

Also included are built-in “quick reports” such as:

- Report by individual guard tours
- Report by missed tour points
- Report by late tour arrivals